



Targeted Hemostasis Guidance and Blood Management in the Bleeding Patient

What You Need to Know

This guideline is developed to treat the hemodynamically stable bleeding patient who is not in hemorrhagic shock, liver transplant patients and cardiac surgery patients, how to respond to ROTEM values, and guide hemostasis management.

Blood Conservation

- [Transfusion Therapy: Indications for Ordering](#)
- Lab ordering should be assessed daily and limited as able
 - Hospital acquired anemia has been demonstrated in ~20-30% of patients^{1,2}
 - Average daily blood volume lost due to phlebotomy in the ICU is estimated at 40 mL.³
- Use of O negative blood should be limited to patients without an available type and screen. A type and screen should be ordered as soon as possible, and transfusion should be switched once appropriate.

Patient Blood Management Strategies

Anemia Management in the Critically Ill Patient

- In the absence of active bleeding, PRBCs should only be ordered 1 unit at a time and response reassessed prior to ordering of additional units.
- Empiric use of folic acid 1 mg daily and cyanocobalamin 100 mcg daily is recommended.
 - Oral route is preferred when appropriate.^{4,5}

Symptomatic Anemia	Asymptomatic Anemia
<ul style="list-style-type: none"> • No hemoglobin threshold exists in the setting of symptomatic, otherwise unexplained anemia. If patient is actively bleeding refer to Appendices A, B or C. 	<ul style="list-style-type: none"> • Only consider the need for transfusion if hemoglobin is less than 7 g/dL. • Transfusion should not be solely based on hemoglobin level in patients who are asymptomatic
<ul style="list-style-type: none"> • Screening for iron deficiency anemia in patients without active infection and hemoglobin < 10 g/L should be considered. • Replace with IV iron or ferrous gluconate 650 mg TID in patients with ferritin < 800 and transferrin saturation < 50% ([serum iron/TIBC] x 100). <ul style="list-style-type: none"> ○ Iron received from blood products should be considered when replacing with IV iron. <ul style="list-style-type: none"> ▪ 1 unit of PRBCs contains approximately 250 mg of elemental iron. ○ Patients with ESRD <ul style="list-style-type: none"> ▪ Assess iron studies and replace if indicated per Iron Management Guideline for Chronic Kidney Disease Patients ▪ Discuss erythropoietin stimulating therapy with nephrology early 	

Thrombocytopenia Management

- In the absence of active bleeding, platelets should only be ordered as 1 unit at a time and response reassessed prior to ordering of additional units.
- Empiric transfusion in the absence of active bleeding is not recommended if platelets are > 10,000 u/L
- Platelet transfusion should be considered if platelets are < 10,000 u/L

Considerations for Patients with Significant Bleeding

The following fundamentals should be addressed for a patient with significant bleeding to optimize effectiveness of intrinsic coagulation and adjunct agent use

- Achieve normal body temperature
- Correct severe acid-base disturbances
- Aggressively replace ionized calcium
- Correct any overt or underlying causes of hemorrhage as able (e.g., discontinuation or reversal of contributing medications, or correction of a surgical bleed)

Reversal of anticoagulation if applicable

- [Anticoagulation Reversal: Unfractionated Heparin \(UFH\) and Low Molecular Weight Heparin \(LMWH\)](#)
- [Warfarin management of Elevated INR and Reversal](#)
- [Anticoagulation Reversal: Factor Xa Inhibitors – Rivaroxaban \(Xarelto®\), Apixaban \(Eliquis®\), Edoxaban \(Savaysa®\)](#)
- [Anticoagulation Reversal: Dabigatran](#)

ROTEM

Consider a targeted transfusion approach for resuscitation with ROTEM as needed for the hemodynamically stable patient

- Refer to **Appendix A** for transfusion guidance **excluding** cardiac surgery and patients undergoing liver transplant
- Refer to **Appendix B** for transfusion guidance in patients undergoing cardiac surgery
- Refer to **Appendix C** for transfusion guidance in patients undergoing liver transplant
- Due to short stability, factor products should be ordered as STAT immediately prior to intended use

Trauma Specific Considerations

- Consider use of tranexamic acid 1g bolus followed by 1g infusion over 8 hours in patients presenting within 3 hours of injury
- A type and screen should be sent as soon as possible to avoid unnecessary use of O negative blood
- Utilize hemorrhage control adjuncts whenever possible

Abbreviations:

CT – Clotting Time

DDAVP – Desmopressin

FFP – Fresh Frozen Plasma

Hgb – Hemoglobin

INR – International Normalized Ratio

MCF – Maximum Clot Firmness

MTP – Massive Transfusion Protocol

Plt – Platelet

PRBC – Packed Red Blood Cells

PTT – Partial Thromboplastin Time

TRALI – Transfusion Related Acute Lung Injury

References

1. Salisbury AC, Reid KJ, Alexander KP, et al. Diagnostic blood loss from phlebotomy and hospital-acquired anemia during acute myocardial infarction. *Arch Intern Med*. 2011;171(18):1646-1653. doi:10.1001/archinternmed.2011.361
2. Makam AN, Nguyen OK, Clark C, Halm EA. Incidence, Predictors, and Outcomes of Hospital-Acquired Anemia. *J Hosp Med*. 2017;12(5):317-322. doi:10.12788/jhm.2712
3. Horwitz SMC, Kelleher K, Thomas Boyce PMT, et al. Anemia and blood transfusion in critically ill patients. *J Am Med Assoc*. 2002;288(12):1499-1507. doi:10.1155/2012/629204
4. Spahn DR, Schoenrath F, Spahn GH, et al. Effect of ultra-short-term treatment of patients with iron deficiency or anaemia undergoing cardiac surgery: a prospective randomised trial. *Lancet*. 2019;393(10187):2201-2212. doi:10.1016/S0140-6736(18)32555-8
5. Rodriguez RM, Corwin HL, Gettinger A, Corwin MJ, Gubler D, Pearl RG. Nutritional deficiencies and blunted erythropoietin response as causes of the anemia of critical illness. *J Crit Care*. 2001;16(1):36-41. doi:10.1053/jcrrc.2001.21795
6. Sims CA, Holena D, Kim P, et al. Effect of Low-Dose Supplementation of Arginine Vasopressin on Need for Blood Product Transfusions in Patients with Trauma and Hemorrhagic Shock: A Randomized Clinical Trial. *JAMA Surg*. 2019;154(11):994-1003. doi:10.1001/jamasurg.2019.2884
7. Oлдashi F, Kerçi M, Zhurda T, et al. Effects of tranexamic acid on death, vascular occlusive events, and blood transfusion in trauma patients with significant haemorrhage (CRASH-2): A randomised, placebo-controlled trial. *Lancet*. 2010;376(9734):23-32. doi:10.1016/S0140-6736(10)60835-5
8. Zeeshan M, Hamidi M, Feinstein AJ, et al. Four-factor prothrombin complex concentrate is associated with improved survival in trauma-related hemorrhage: A nationwide propensity-matched analysis. *J Trauma Acute Care Surg*. 2019;87(2):274-281. doi:10.1097/TA.0000000000002262
9. Görlinger K, Dirkmann D, Hanke AA, et al. First-line therapy with coagulation factor concentrates combined with point-of-care coagulation testing is associated with decreased allogeneic blood transfusion in cardiovascular surgery: A retrospective, single-center cohort study. *Anesthesiology*. 2011;115(6):1179-1191. doi:10.1097/ALN.0b013e31823497dd
10. Karkouti K, Callum J, Wijeyesundera DN, et al. Point-of-Care Hemostatic Testing in Cardiac Surgery: A Stepped-Wedge Clustered Randomized Controlled Trial. *Circulation*. 2016;134(16):1152-1162. doi:10.1161/CIRCULATIONAHA.116.023956
11. Raphael J, Mazer CD, Subramani S, et al. Society of Cardiovascular Anesthesiologists Clinical Practice Improvement Advisory for Management of Perioperative Bleeding and Hemostasis in Cardiac Surgery Patients. *Anesth Analg*. 2019;129(5):1209-1221. doi:10.1213/ANE.0000000000004355
12. Smart L, Mumtaz K, Scharpf D, et al. Rotational thromboelastometry or conventional coagulation tests in liver transplantation: Comparing blood loss, transfusions, and cost. *Ann Hepatol*. 2017;16(6):916-923. doi:10.5604/01.3001.0010.5283

OSUWMC Resources

- [Transfusion Therapy: Indications for Ordering Guideline](#)
- [Massive transfusion protocol](#)
- [Anticoagulation Reversal Guidelines](#)

Quality Measures

- Number of blood products used

Guideline Authors

- Molly Thompson, PharmD
- Alan Rozycki, PharmD
- Antolin Flores, MD

Guideline reviewed by: Antithrombotic, Thrombosis and Hemostasis Committee

Guideline Approved

[Approval Date] First Edition.

Disclaimer: Clinical practice guidelines and algorithms at The Ohio State University Wexner Medical Center (OSUWMC) are standards that are intended to provide general guidance to clinicians. Patient choice and clinician judgment must remain central to the selection of diagnostic tests and therapy. OSUWMC's guidelines and algorithms are reviewed periodically for consistency with new evidence; however, new developments may not be represented.

Appendix A: Targeted Hemostasis Guidance

If patient is having clinically significant bleeding, MTP should be initiated by calling blood bank (38467)

Hemodynamically stable with clinical evidence of bleeding

If coagulation profile is normal try to identify source of bleeding and control as able

Transfuse PRBC with goal hemoglobin >7g/dL
Obtain coagulation profile for targeted hemostasis
Attempt to optimize the following before administration of hemostatic products:

- Temperature >36.0 C
- pH >7.3
- Ionized Calcium >4.5g/dL

If systemic heparin administered within 3hr of bleeding and: PTT > 40 sec

INR > 1.8

Plt count < 50K

Fibrinogen < 150 mg/dL

Hgb < 7 g/dL

Likely residual heparin effect:
Protamine-refer to UFH reversal guideline for dose

Clotting factor dysfunction or deficiency:
 FFP 2-4 units
And consider
 Vitamin K
 10mg IV x 1

Thrombocytopenia and/or Platelet dysfunction:
 1-2 units of platelets
And consider
 DDAVP 0.3 ug/kg

Low Fibrinogen (poor clot strength):
 Cryoprecipitate
 1-2 pools

Acute Blood Loss Anemia:
 1 unit of PRBC

Continue to monitor

Evidence or concern for ongoing bleeding

Is ROTEM available?

Transfuse for targeted hemostasis

EXTEM CT > 90
AND NO EVIDENCE of fluid overload TRALI, or blood product shortage
 FFP 2-4 units

EXTEM CT > 90
AND evidence of fluid overload, TRALI, or blood product shortage
 Kcentra 20-25 units/kg*#†

EXTEM MCF < 45 and FIBTEM MCF > 12
 1 of platelets

FIBTEM MCF < 12
AND NO EVIDENCE of fluid overload TRALI, or blood product shortage
 Cryoprecipitate 1-2 pools

FIBTEM MCF < 12
AND evidence of fluid overload, TRALI, or blood product shortage
 Riastap 1-2 g IV (rounded down to nearest vial size)**

EXTEM or INTEM ML > 15%
 Tranexamic acid 1 gm#†
OR
 aminocaproic acid 4-5 gm#†

* Dosing of factor products should be based upon actual weight. Max single dose of 2500 units with daily max of 5000 units
 **One gram of Riastap correlates to roughly 1 pool of cryoprecipitate
 # Patients with disseminated intravascular coagulation (DIC), use of prothrombin complex concentrate (PCC), tranexamic acid, aminocaproic acid and recombinant factor VII should be avoided
 †Attending approval required for the administration of PCC or antifibrinolytic for patients on mechanical circulatory support

Appendix B: Intraoperative Hemostasis and Transfusion Guidance for Cardiac Surgery

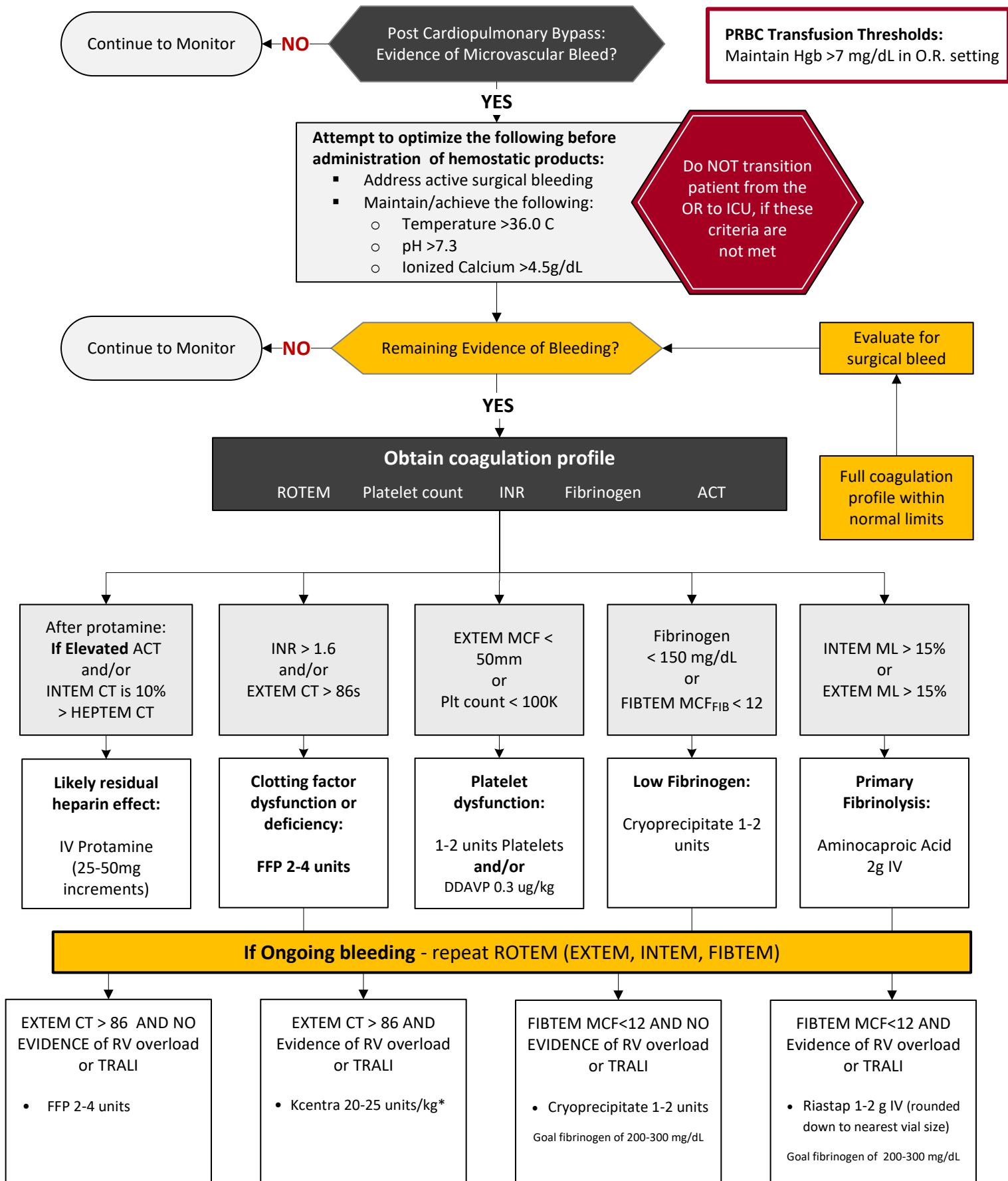

* Dosing of factor products should be based upon **Actual Body Weight** up to but not exceeding 100kg and rounded **down** to the nearest vial size

Appendix C: Transfusion for Liver Transplant

Suggested Testing Times:

- 1) Baseline
- 2) Anhepatic
- 3) Neohepatic reperfusion
- 4) Prior to transport to ICU

